

W. PARKER RD.

stake
155°

N 50° 40' W
90.6'
Chord
I.P.

NEW
3 09 PM 1967

GREENVILLE COUNTY

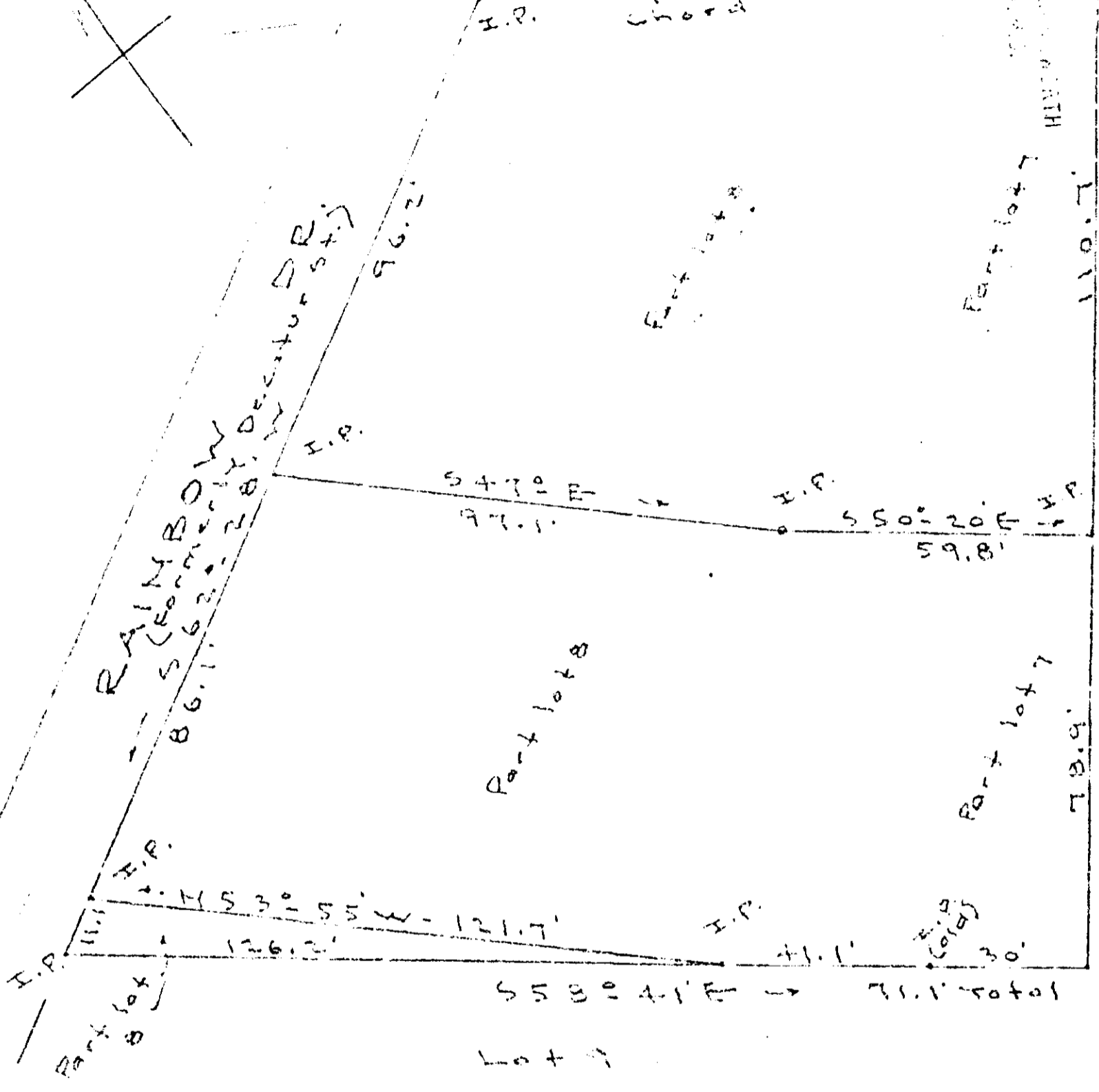

RAILROAD
S 66° 11' 20" W
86.1'

S 47° E
97.1'

S 50° 20' E
59.8'

N 53° 55' W - 121.7'
126.2'

S 53° 41' E → 71.1' total

PROPERTY OF
LEONARD F. RICH
Lot 8 & Part lot 7 - Prop. of D. L. Bramlett
Greenville - S. C.
Scale 1" = 30' - Oct. 16 - 65

28839

6 Poets Inc 5' 0" 1/2

"I" - 139 QQQ - 151

J. C. Hill - 805

#28839 Filed This 26 day of May 1967
And Recorded in Vol. QQQ Page 151 at 3:08 P.M.
Clair J. Ferrel
Register Mesne Conveyance Greenville County, S. C.